

A Love Letter

for pianoforte

To a Lady

From *Chopin* & *Mozart*

by michael cooke

CIMARRON Music & Productions

8585 North Stemmons Frwy.

Dallas, Texas 75247

Licensing Agreement

This internet version of "To a Lady From Chopin & Mozart" is for personal use only. You have the right to print three copies. CIMARRON Music & Productions and Michael Cooke **reserve all National and International Rights** of this work. Any public reproduction or distribution of this work is strictly forbidden. If you wish receive information on other works by Michael Cooke, please contact CIMARRON Music & Productions. Thank you and enjoy the music.

michael cooke

Michael Cooke, a 1993 graduate of University of North Texas, is a talented performer who plays a variety of instruments. While attending U.N.T. he was on a competitive bassoon performance scholarship. Michael graduated cum laude with many different areas of study; jazz, ethnomusicology, music history, and theory.

In 1991 Michael began his professional career performing in many North Texas Symphonies. He also has performed with jazz and blues bands. At U.N.T. Michael played in many different ensembles and toured Spain and Mexico with the U.N.T. orchestras.

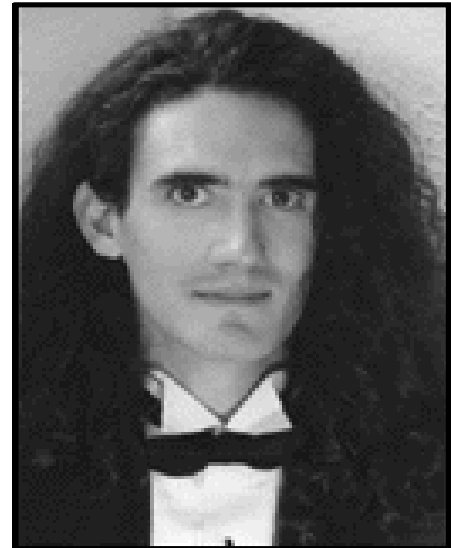

Michael's music is as eclectic as he is. He uses folk melodies and styles from all over the world. He creatively mixes compositional styles for the greatest emotional impact. Michael uses instrumental combinations from the usual to the unusual. His imaginative and challenging music is created intellectually, but Michael lets the emotion of the music be the deciding factor in its creation.

Michael Cooke's music is created as art, yet it is enjoyable to all that listens.

CIMARRON Music & Productions

8585 N. Stemmons Frwy., M 17

Dallas, Texas 75247-3820

(214)-634-3403

FAX (214)-634-3407

A Love Letter

for piano

To a Lady from Chopin & Mozart

love, michael cooke

♩ = 80
passionately

Piano

p
mp

ped.

mf

p

f
mp
mp ————— *p*

ped. * *ped.*

